

Appendix B  
*Wharf Road Green*

b) Description of the nominated land including its proposed boundaries

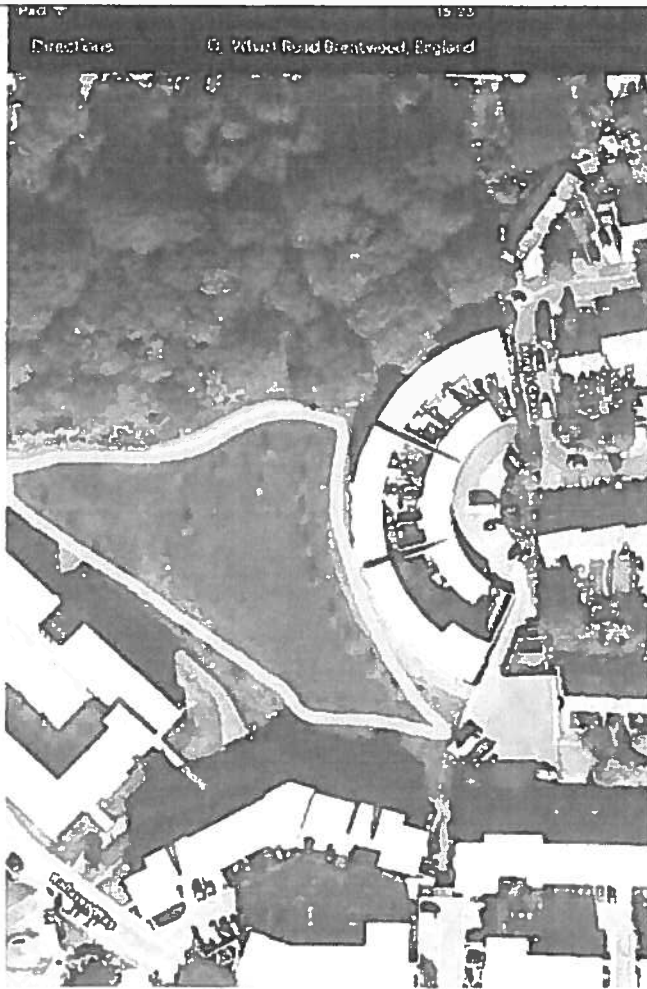

The piece of land between Wharf Road, La Plata Wood and Rollason Way (Wharf Road Green).

Appendix B  
La Plata Wood

b) Description of the nominated land including its proposed boundaries



La Plata Wood (a rough indication is above).

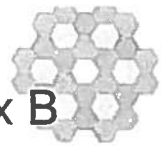

© Crown copyright and database rights 2013 Ordnance Survey 100026316. You are not permitted to copy, sub-license, distribute or sell any of this data to third parties in any form.

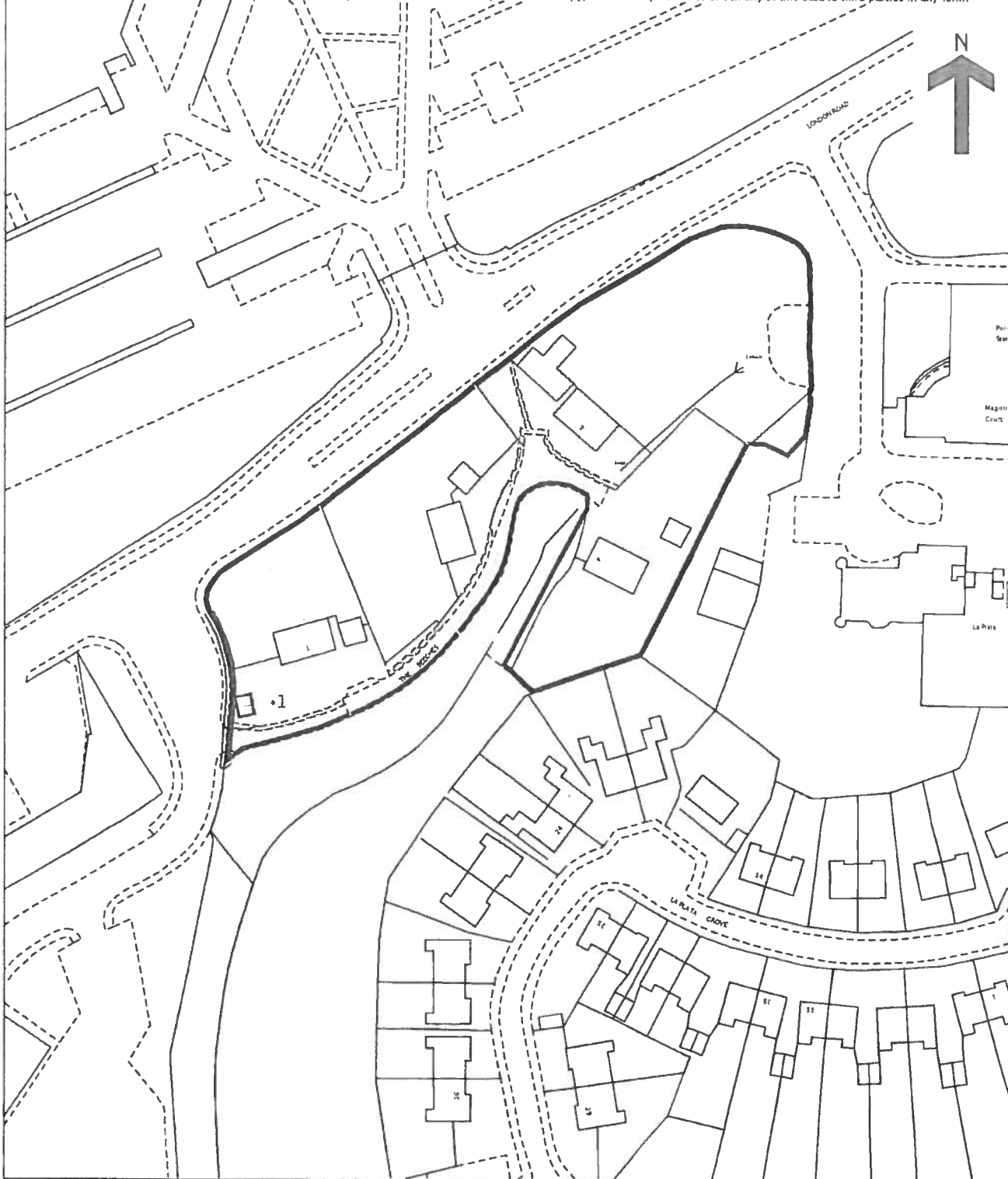

This is a print of the view of the title plan obtained from Land Registry showing the state of the title plan on 03 March 2016 at 16:02:48. This title plan shows the general position, not the exact line, of the boundaries. It may be subject to distortions in scale. Measurements scaled from this plan may not match measurements between the same points on the ground.

This title is dealt with by Land Registry, Peterborough

Appendix B  
Land at Honeypot  
Lane.

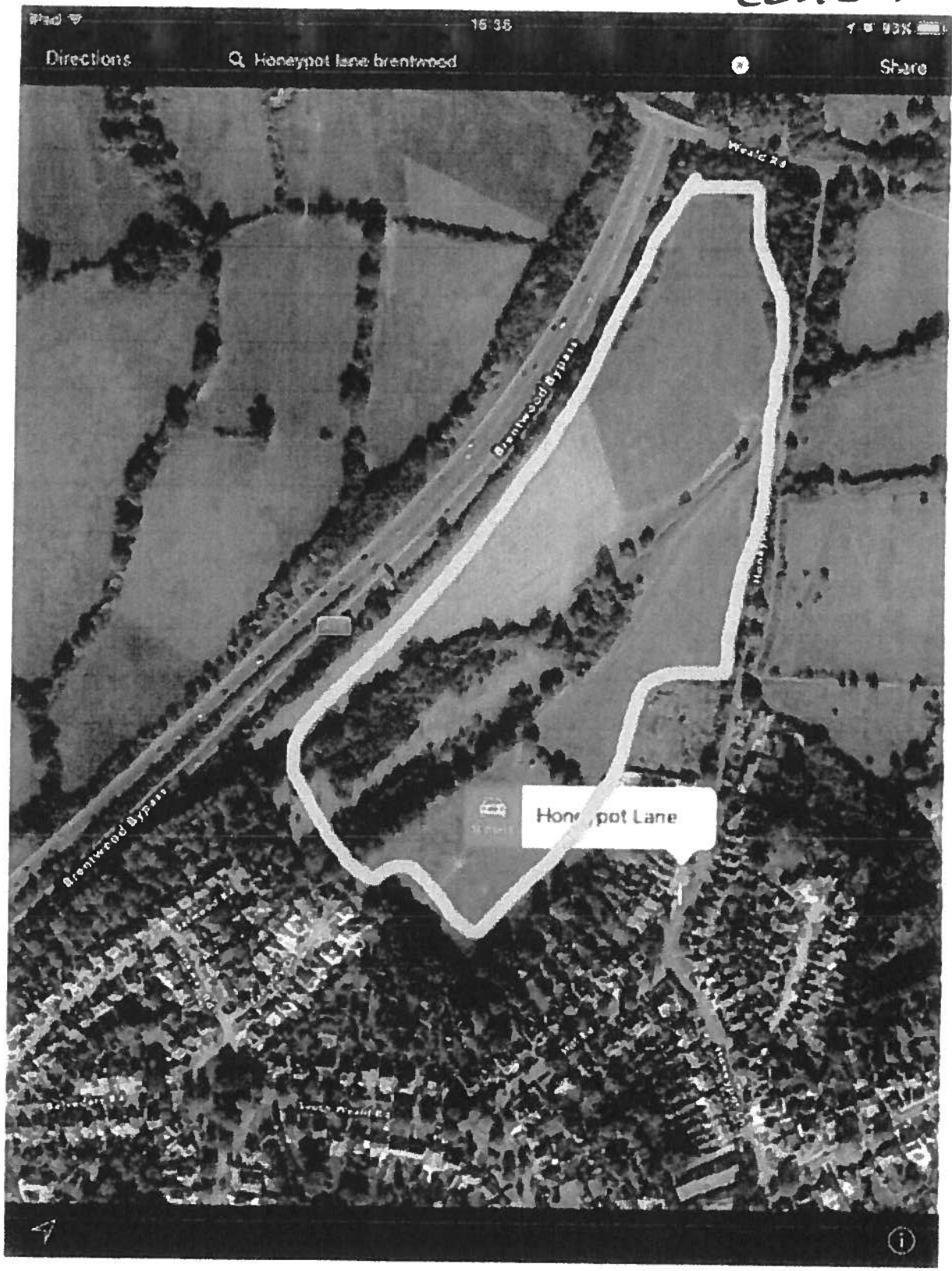



# Appendix B Land at Honey Pot Lane

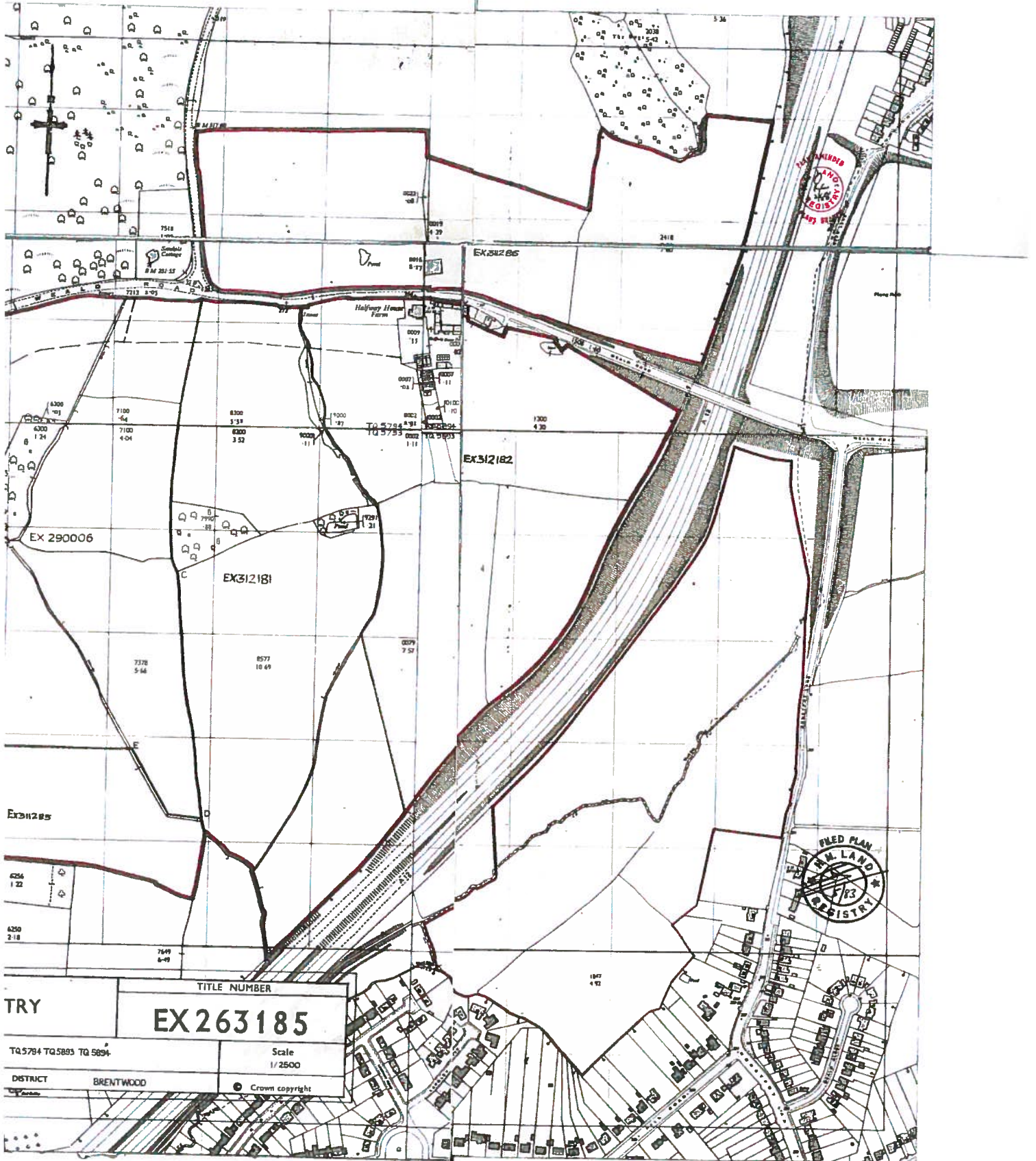

on Land Registry showing the state of the title plan on 03 March 2016 at 16:00:41. This title plan shows the general position, not the exact line, of the boundaries. It may be subject to distortions in scale. Measurements scaled from this plan may not match measurements taken on the ground.

This is a print of the view of the title plan obtained from Land Registry showing the state of the title plan on 03 March 2016 at 16:00:41. This title plan shows the general position, not the exact line, of the boundaries. It may be subject to distortions in scale. Measurements scaled from this plan may not match measurements taken on the ground.

h Office.

This title is dealt with by Land Registry, Peterborough Office.

roduction in whole or in part is prohibited without the prior written permission of Ordnance Survey. Licence Number 100026316.

©Crown Copyright. Produced by Land Registry. Reproduction in whole or in part is prohibited without the prior written permission of Ordnance Survey. Licence Number 100026316.

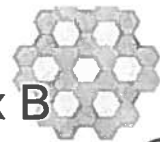

© Crown Copyright. Produced by Land Registry. Reproduction in whole or in part is prohibited without the prior written permission of Ordnance Survey. Licence Number 100026316.

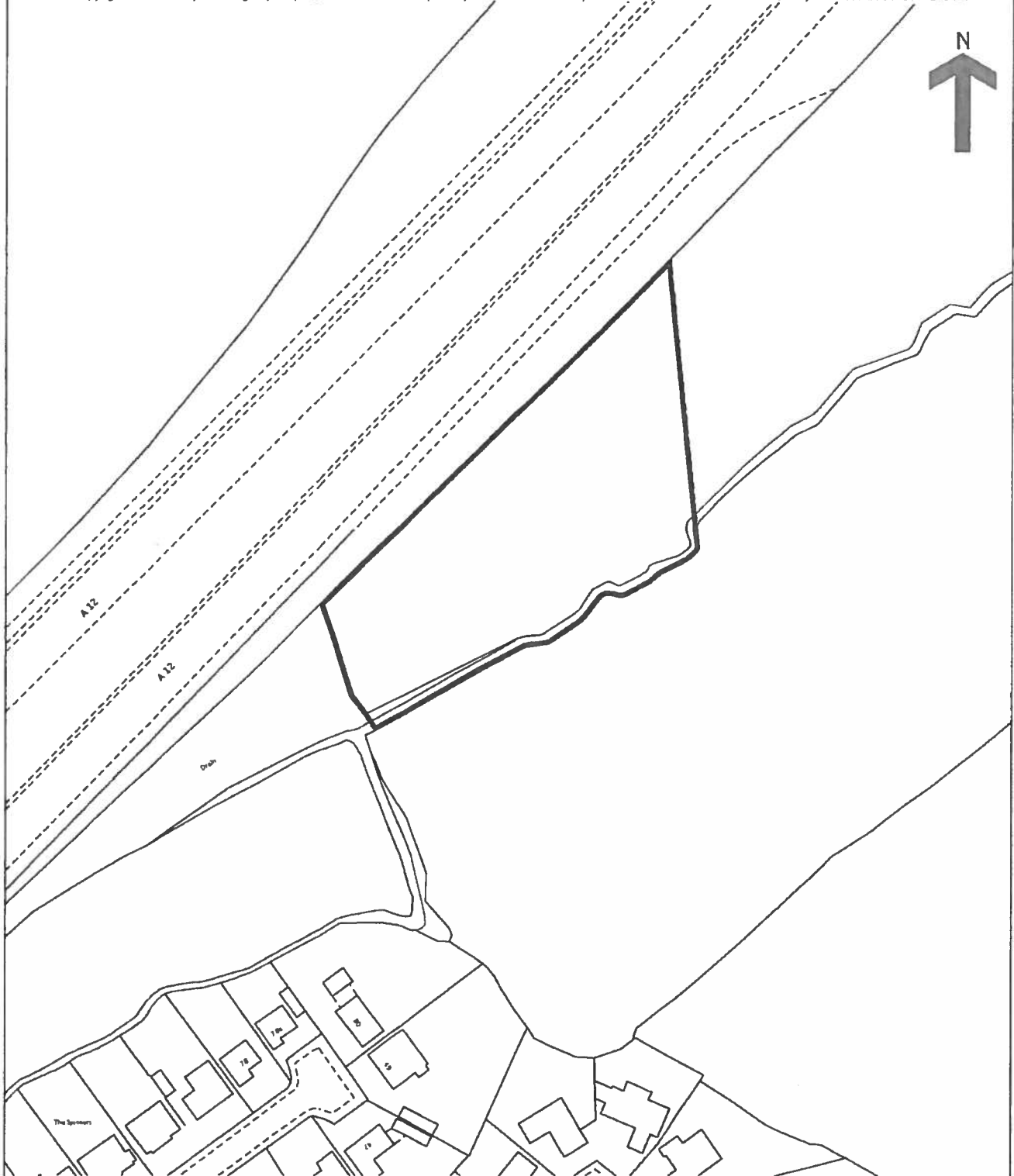

This is a print of the view of the title plan obtained from Land Registry showing the state of the title plan on 03 March 2016 at 15:59:31. This title plan shows the general position, not the exact line, of the boundaries. It may be subject to distortions in scale. Measurements scaled from this plan may not match measurements between the same points on the ground.

This title is dealt with by Land Registry, Peterborough